

GOOGLE SLIDES TEMPLATE HELP FILE

HOW TO CHANGE THE IMAGES

- Go to Image Section.
- After that **Click The Area** > Click **Upload From computer** > Click **Replace Image**

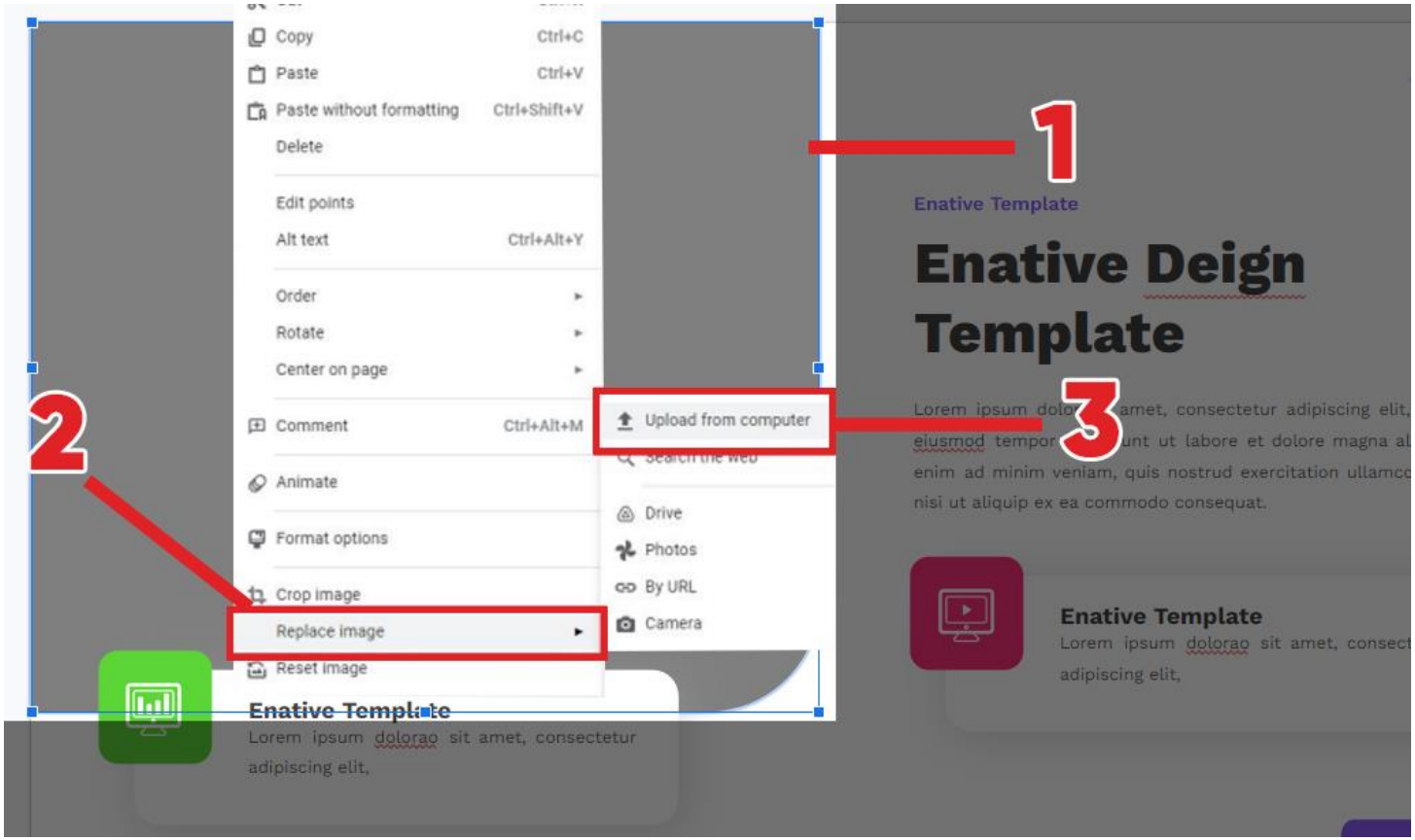

HOW TO CHANGE THE COLORS

- Go to The Area that you need to change the color.
- After that Click **“Paint Icon“**
- Next, Select The Color.

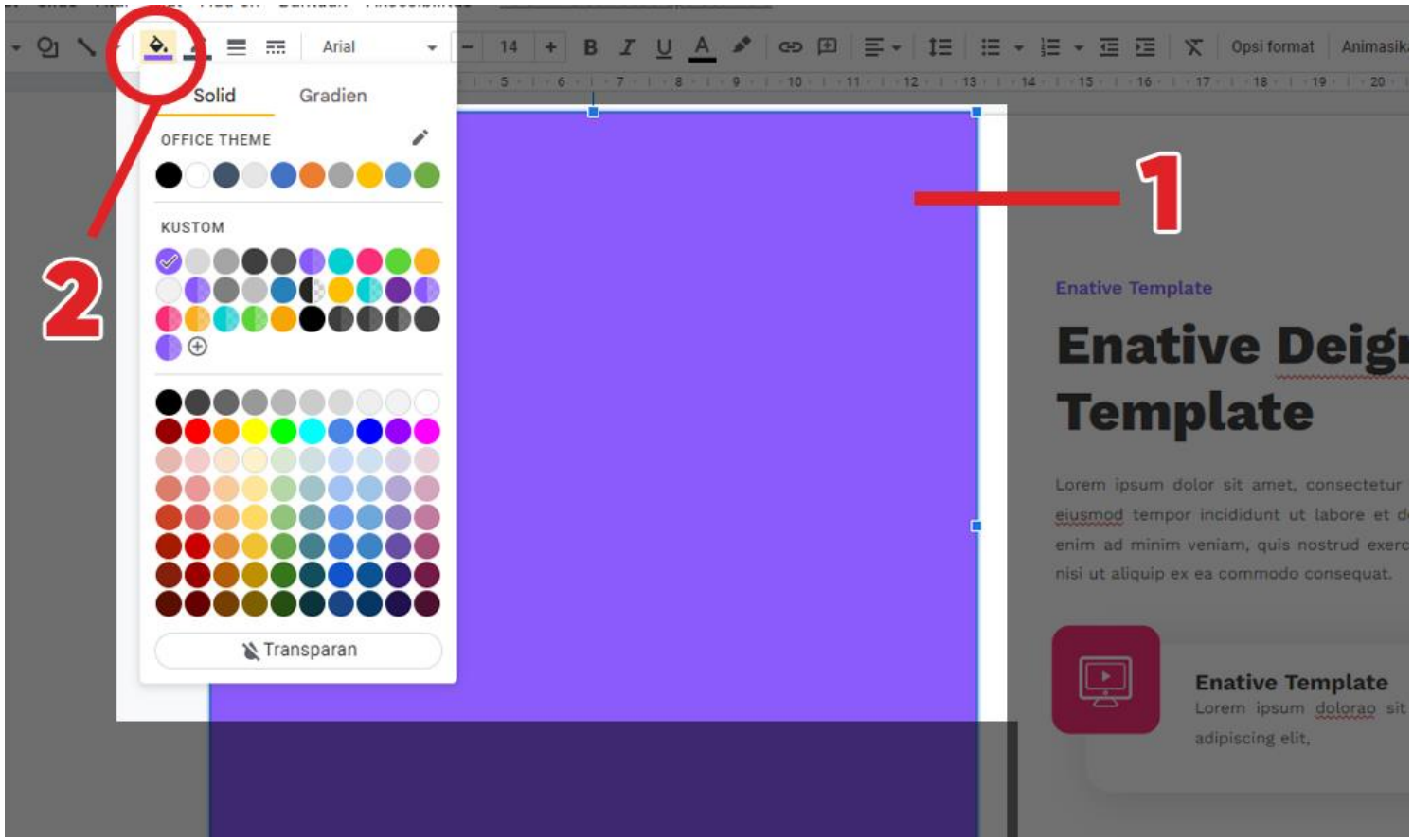

THE SECTION IS MISSING?

- IF you're found the missing section after **Adding An Image Placeholder**
- Please **"Send To Back The Image"**. It will be put placeholder image at very bottom layer, and the missing section will showing up.

HOW TO INSTALL THE FONTS

- Download the fonts (URL(s) are Included in **README.txt**)
- Copy Fonts into **C:\Windows\Fonts**

HOW TO USE ICONS

- Choose your favourite Icon
- Copy **(CTRL+C)** Icon to your Slides
- You can resize and change the icon colors easily!